"The South 40"
by JAMES A. SMITH
EXTENSION AGENT

There's some blackleg around. Cattle owners can ill afford to not take the precaution of vaccination.

This week we learned of one calf dying that was only two months old.

Two vaccinations appear to be necessary. One when the calf is six to eight weeks old, and the other when the calf is weaned.

* * *

Mice and rats will be looking for a place to winter if this cool weather continues.

You may like to have a copy of Publication 272 – Rats and Their Control.

It tells about how to keep rodents out of buildings, sanitation and use of baits.

* * *

Feeder calves really sold well last Thursday in Lynchburg.

Bob McClenny marketed calves in this sale for the first time and he tells me that they will gross him close to $200 per head.

Less corn will be available for feeding this year. This points toward higher price cattle for the next 12 months.

Some people like to buy a beef for the freezer –I wonder if this isn't going to be about the best time to make that purchase.

* * *

Sam Davidson ran some forage tests on the XL 45 corn that was mentioned in this column several weeks ago. The samples ran 30 and 33 percent TDN each.

This is probably as good silage as any that we've tested.

Dairymen can probably profit from the use of forage tests than anyone. Most dairymen are underfeeding protein and overfeeding grain supplement.

A forage test and a ration balanced accordingly can make you money.

* * *

Warning to Hog Producers!! Don't get caught trying to vaccinate hogs for cholera. This practice is in violation of Federal and State regulations.

Blood samples from selected swine going to slaughter will be taken and tested for hog cholera antibodies.

Hogs with positive tests will be refused at the slaughter house.

* * *

There's growing interest in crossbreeding of beef cattle. We've a new publication that's very readable and outlines the results of a five year test completed in this state.

Your copy is available from this office.

* * *

PRECIPITATION:

This Week	0
Month of September	1.06
Normal for Sept.	3.79
This Month.	0
This Year.	24.55
Normal This Year	31.98

PAMPLIN

Mr. and Mrs. Robert Carter Harris entertained at a dinner party last Saturday night, honoring her grandmother, Mrs. Elsie Caldwell. Others present were Mr. and Mrs. Jack Caldwell, Mr. and Mrs. James Jordan and sons, Larry and Robert and Mr. and Mrs. Earl Harris.

Mrs. Robert S. Harris has returned home from Medical College of Virginia Motel.

Mrs. Clara Cumby returned from Lynchburg General last week and is recuperating at Mrs. Ruby Jamerson Nursing Home.

Mr. and Mrs. Carrol Kay attended the American Ceramics Society meeting at Bedford Springs, Pa.

Mrs. James Rosser returned from Washington last week where she attended the International Ladies Garment Workers Union Convention.

Miss Mary Libby Tolley, a member of Greenbrier College faculty, spent last week with her parents, Mr. and Mrs. O. H. Tolley.

Miss Flora Belle Williams left Monday for Richmond to attend the training school for the visually handicapped which has been recently established by the State Commission for the blind.

Among the visitors who visited Flora Belle Williams last week were: Mr. and Mrs. Julian Hesson and daughter of Gladstone, Mr. and Mrs. Allen B. Williams of Charlotte C. H., Mrs. Lloyd Inge of Wilson, Mrs. Maggie Moore and Mrs. Howard Ray Moore of Concord, and Mrs. Gladys Woodson of Appomattox.

Mrs. Eva Baughan is visiting her sister, Mrs. Jack Cusby in Richmond and while there will visit her sister, Mrs. W. K. Warriner who has recently undergone surgery.

Frank Cumby returned home last week from Lynchburg General Hospital and is recuperating from recent surgery.

Mrs. W. C. Dudley is recovering at her home from a broken arm she received in a fall.

Mr. Russell Carwile underwent surgery last week at the University of Virginia Hospital at Charlottesville.

Mr. and Mrs. Preyer Cobb of Richmond visited Mr. and Mrs. Norwood Wayne last week end.

Mr. and Mrs. Henry Campbell of Prospect returned last week from a vacation to Detroit Mich.

Rev. and Mrs. J. Leslie Hart of Richmond, a former pastor of Elon Baptist Church visited friends here Monday.

Mr. and Mrs. Harry St. John, were Sunday guests of Mr. and Mrs. Don Turner of Collinsville.

FIVE MEN SELECTED

Cont. from Page 1

is serving as Chairman of the Board of Advisory Editors, said that the men selected "have distinguished themselves in one or more fields of endeavor to the point of being outstanding."

Each year over 5,000 young men between the ages of 21 and 35 are nominated for the awards publication by Jaycee chapters, civic organizations, college alumni associations and military commandants. Criteria for selection includes a man's service to others, professional excellence, business advancements, charitable activities and civic and professional recognition.

President Richard M. Nixon has said of the awards volume, "OUTSTANDING YOUNG MEN OF AMERICA presents a most fitting testimonial not only to the success of many of our young people, but also to their awareness of the debt which they owe our free society."

Publication date for 1970 edition will be December, 1970.

ROAD RALLY

Cont. from Page 1

Paul, 18, is now a freshman at Hampden Sydney College. Sally, 15, is a sophomore and Bruce, 17, is a senior at Appomattox High School. They are all representing Explorer Post 555.

The 108 young men and women attending the second national Exploring Road Rally are all top winners of local Exploring Road Rallies that involved more than 25,000 teen-agers.

FREE! FREE!

3 Months Locker Rental

With Purchase of U.S. Choice Beef

SIDE 65c Per Lb. HIND QUARTER 83c Lb.

COMPLETELY PROCESSED

TERMS ---CASH INQUIRE TODAY

This Special For Limited Time Only.

APPOMATTOX FROZEN FOOD LOCKER

Freezing — Processing — Locker Rentals

Call Appomattox 352-3751

Legal Notice

SOUTHSIDE ELECTRIC CORP.
Statement of
Nondiscrimination

The Southside Electric Cooperative, with offices and warehouses at Crewe, Virginia and Altavista, Va. has filed with the Federal Government a Compliance Assurance in which it assures the Rural Electrification Administration that it will comply fully with all requirements of Title VI of the Civil Rights Act of 1964 and the Rules and Regulations of the Department of Agriculture issued thereunder, to the end that no person in the United States shall, on the ground of race, color, or national origin, be excluded from participation in, be denied the benefits of, or be otherwise subjected to discrimination in the conduct of its program and the operation of its facilities. Under this Assurance, this organization is committed not to discriminate against any person on the ground of race, color or national origin in its policies and practices relating to applications for service or any other policies and practices relating to treatment of beneficiaries and participants including rates, conditions and extension of service, use of any of its facilities, attendance at and participation in any meetings of beneficiaries and participants or the exercise of any rights of such beneficiaries and participants in the conduct of the operations of this organization.

Any person who believes himself, or any specific class of individuals, to be subjected by this organization to discrimination prohibited by Title VI of the Act and the Rules and Regulations issued thereunder may, by himself or a representative, file with the Secretary of Agriculture, Washington, D.C. 20250 or the Rural Electrification Administration, Washington, D. C. 20250, or this organization, or all, a written complaint. Such complaint must be filed not later than 90 days after the alleged discrimination, or by such later date to which the Secretary of Agriculture or the Rural Electrification Administration extends the time for filing. Identify of complainants will be kept confidential except to the extent necessary to carry out the purposes of the Rules and Regulations. 10/8/1t

Foot Long 4½ lbs.

What's foot-long and sweet to eat? A foot-long, four and one-quarter pound potato grown by Wesley Hamlett, B&W employee, Lynchburg, and Pamplin resident. He raised a good crop of sweet potatoes and other garden vegetables this year, but says that this is the "champ!" Does anybody around have a larger one?

MRS BEAMON'S 4-H

Sept. 25, our 4-H Club met at 11 a.m. We elected officers: President, Danny Hix, V. Pres. Pearl Washington, Sec., Ben Maxwell, Reporter, Susan Hamlin, Song Leaders, Jimmy Lakes and Marilyn Edwards.

Susan Hamlin, Rep.

THURSDAY
OCTOBER
15

People of PAMPLIN CITY – it's not Halloween yet – but we're still asking you to answer your door Thursday night, Oct. 15 as your Rescue Squad representative asks you for a donation to buy a new ambulance. Please leave porch lights on – Rurians and others have offered to help the Rescue Squad collect. 'Help Us Help You" is their motto . . .

MRS. THELMA MARTIN'S 4-H CLUB

Fourth graders in Mobile 2 met with Mr. Smith, Thursday, Oct. 1. Membership forms were filled out. The following officers were elected:

President, Jacqueline Megginson, vice president, Orby Jones, secretary - treasurer, Ronnie Hodges, reporter, Terry Hamlett, and song leaders, Melinda Robertson, Linda Torrence.

Terry Hamlett, Reporter

Are you getting your money's worth from your homeowners insurance?

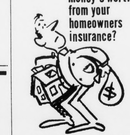

Call us for a Travelers Home Insurance Check-Up today. No obligation, of course.

J. A. BURKE & COMPANY
Appomattox, Virginia
Phone 352–3191

Representing THE TRAVELERS INSURANCE COMPANIES HARTFORD, CONNECTICUT

CHESTNUT GROVE

A large crowd attended the ordination service of Bobby Johnson at Concord Baptist Church near Shenvardn Sunday afternoon and the Baptismal and Communion Service Sunday night. Bobby Johnson is the pastor of the Chestnut Grove Baptist Church.

Mr. and Mrs. Bob Bryan and Boys visited The Rev. and Mrs. Dott Bryan at Glouchester over the weekend.

Mrs. T. N. Saul and Mrs. Ray Repass recently visited Mrs. Janie Howe of Dillwyn.

Visiting Mrs. Ruth Beasley during the week end were Mr. and Mrs. Sam Baldwin and Family of Rustburg.

Mr. and Mrs. R. L. Harris visited Mr. and Mrs. Willie Jennings at Bethlehem Sunday.

Sunday dinner guests of Mr. and Mrs. W. T. Cook was Mrs. Janie Repass of Appomattox.

The Rev. J. W. Beatty of Dillwyn was a caller in the home of Mr. and Mrs. Bob Bryan on Sunday.

Sunday visitors in the home of Mr. and Mrs. Raymond G. Barr were Joe Barr and Jeannie Rogers both of Farmville. Saturday visitors in the same home were Mrs. Ray L. Doty, Karla Lee and Ray, Jr. of Andersonville.

Mr. and Mrs. Roger Morris and family attended the East Coast Sawmill and Logging equipment expedition in Richmond Sunday.

Faye Harris spent Friday night with Dianne Waycaster at Dillwyn.

Sunday visitors in the home of Mr. and Mrs. Edward Senger were Mr. and Mrs. [illegible] and grandchildren [illegible] The Rev. J. W. Beatty of Dillwyn.

Mrs. Joe Harris was hostess for the Home Demonstration club meeting on Monday, 12 at 7:30 p. m. in the home of Mrs. [illegible] E. Johnson of Rustburg and Mrs. Roger Morris of Spout Spring.

Saturday visitors were Edward Senger Jr. and Mrs. Sam Baldwin of Rustburg and Mrs. Ray Repass of Dillwyn.

EVERY TOY CAN IN TRAILER PA

A trailer-load of toys from Franklin county burned Friday night leaving the family with only a few pictures of their oldest three years old.

Roger and Lucy Bryant, daughter, Sheryl, 4, lost clothing, furniture and possessions in a fire that is believed to be caused by an electrical short circuit.

If any persons have a crib suitable for a three year old (size 3 or 4 dress) the family may want to see them with the first mention to Mr. Bryant in Vesta. The little girl was crushed in one leg. She has been in the Crippled Children's Hospital, Richmond since her accident, but is now in traction at home.

Give To Rescue

We're proud of our Great Buys

PORK CHOPS lb. 69¢

DINNER BELL Picnic Shoulders lb. 43¢

Sausage DINNER BELL -Pure Pork lb. 59¢

Lettuce EXTRA NICE – EACH 27¢

GRAPES RED – WHITE – BLUE lb. 29¢

Potatoes U.S. # 1 – 10 LB. BAG 55¢

GILL'S COFFEE

HOTEL SPECIAL – Coffee & Chicory LB. BAG 75¢

RED BAG – Coffee & Chicory LB. BAG 55¢

Washing Powder GIANT SIZE Bold 79¢

CLOROX BLEACH ½ GAL. 39¢

JOY Liquid FOR DISHES GIANT SIZE Joy 59¢

OLD VIRGINIA – Strawberry Preserves 18 OZ. TUMBLER 49¢

Sliced Cheeze KRAFT AMERICAN Individually Wrapped 16 Slice Size – 59¢

Campbell's Soup CHICKEN NOODLE SOUP 6 17½ OZ. CANS 99¢

CAT FOOD COZY KITTEN CAT FOOD 15 OZ. CAN 10¢

Snowdrift SHORTENING "NEW" WHIPPED SNOWDRIFT 2 LB. 8 OZ. CAN 79¢

WILBUN'S CASH STORE
Appomattox, Va.

THEY'RE PROU

THEY EARN

Per Annum — Compounded Quar

5% ON PASSBO SAVINGS

3 MONTHS	5¼% Per Annum 5.38% Per Annum When left on deposit 1 year. Compounded Daily	Ma Pe Ea
12 MONTHS	5¾% Per Annum 5.92% Per Annum Compounded Daily	Ma Pe Ea
24 MONTHS	6% Per Annum	Ma Pe Ea

Free Parking You Are Never More Than Steps From Your Savings

Co-operativ BUILDING & LOAN ASSOCIA
LYNCHBURG, VIRGINIA
• 1001 Church St. • 2015 Wards Rd. • Madison

Church Services

BERTY BAPTIST
Thomas D. Lee, Pastor
Appomattox, Virginia
SCHEDULE OF SERVICES –
Sunday School – 9:45 a.m.
Morning Worship – 11 a.m.
Training Union – 6:30 p.m.
Evening Worship – 7:30 p.m.
Prayer Meeting – 7:30 p.m.

BAPTIST CHURCH
Sunday School – 10 a.m.
Morning Worship – 11 a.m.
Training – 6:45 p.m.
Evening Service – 7 p.m.
PRAYER – Meeting – 7:30 p.m.

DENCE BAPTIST
Rev. Va.
School – 10 a.m.
Worship – 11 a.m.–2nd Sunday
Worship – 7:30 p.m.–4th Sunday

SPRINGS BAPTIST
School – 10 a.m.
Worship – 11 a.m. 1st Sunday
Worship – 7:30 p.m.–3rd Sunday

IAL METHODIST
Avenue & Court St.
Rev. Eastman
School – 9:45 a.m.
Worship – Sec Wheeler
Worship – 11 a.m.
Youth Fellowship – 6 p.m.
Worship – 7:30 p.m.
Choir – 7:30 p.m.

OAK BAPTIST
Virginia
Edward Hughes, Pastor
School – 9:30 a.m.
Worship – Sunrise.
Service – 7:30 p.m.
G. A.'s will meet at church.
Adult Choir Meeting
School, New members
SWC will meet with Mrs at 7:30 p.m.
Prayer Service 7:30

NE'S EPISCOPAL
Avenue
Rev. D. Latta, Vicar
Sunday after Trinity
Morning Prayer & Sermon
Church Nursery
Baptismal Vicarage

Women at Church
Mrs. Burs

NTIST CHURCH
McDaniel
School Lesson No. 1
The Restoration of Man
Text.–"For God so loved the world, that He gave His only Son, that whosoever believeth in Him should not perish, but have everlasting life." John 3:16.
Sabbath –9:45 a.m.
Worship Service – 11 o'clock

ST. LUKE

The regular preaching services at the St. Luke Baptist Church, was well attended Sunday by friends from Appomattox, Hat Creek, Brookneal, Free Springs and Lynchburg.

Rev. James McLaughlin is the chosen and elected pastor of the Church. He sent Rev. Whipple of Danville to be in charge of the services for the day. His subject was "Walking in Faith". The choir rendered fine music. Mrs. Langhorn was at the piano. The offering for the day was good – $201.80.

Many friends and members of the Church attended the funeral of Mrs. A. E. Marshall Oct. 29. Rev. L. E. Coleman was the minister to give the sermon. Rev. McLaughlin was present. Dinner guests in the home of Mr. and Mrs. Charles H. Candy Sunday was Mr. and Mrs. J. W. King, Rev. and Mrs. J. A. Shelton. Callers were Mr. and Mrs. Bernard Carter and Miss Patricia Patrick.

Mrs. Teressa Baker from Phila is spending some time with her aunt, Mrs. Grace Walker in Concord.

Fresh Flowers
Add good taste to any occasion

It's the season – to buy Halloween cards for friends everywhere, from ELLIOTTS. Show 'em you care – give them a friendly scare with funny witches, goblins, Halloween pumpkins, in classy cards to keep you laughing!

* * *

PEWTER – Gleaming – Glamourous and Non Tarnish – in tea sets, salt and peppers, serving dishes and much more ... imported by ELLIOTTS for your selection.

* * *

Tissue paper – russet red, apple green, lavendar, pink, blue. ELLIOTTS is Wild About Color – In tissue paper – Crape paper – Candles and flower arrangements. See ELLIOTTS – Complete flower and gifty shop.

* * *

Flowers for your church altar – They add beauty and reverence. See ELLIOTTS for fresh flowers or artistic, permanent arrangements for your church.

Elliott Florist and Gift Shop
Phone 352-2471

Homecoming At Providence Church

Homecoming will be held at Providence Baptist Church, Red House, Virginia on Sunday, Oct. 11th. The pastor, Rev. David Brooks, will bring the morning message at 11 a.m.

Lunch will be served on the church grounds.

The afternoon service will consist of special music and congregational singing.

Members, former members and friends are cordially invited.

BETHANY PLANS SERVICE SUN. & REVIVAL

Bethany Pentecostal Holiness Church is having a missionary service on Sunday night, Oct. 11 at 7:30 p.m. The speaker will be Allen Dawson.

Revival services begin Monday, Oct. 12at 7:30 p.m. through Oct. 18 with the Rev. L. A. Akins, of Burl, Va. The pastor is Earle Riley.

MOVIE PROGRAM AT HEBRON SATURDAY NIGHT

Saturday night, October 10, will be family night and film night at Hebron Baptist Church with the showing of two moving pictures, "Wild Country", an adventure film for all the family and "My Favorite Phony", story of a youth pastor and his impact on the "you can't trust anybody over 30" generation.

Admission is free. The movie night is part of the ongoing program of the Baptist Men's organization of Hebron. Refreshments will be served and the Youth Choir from Calvary Baptist Church will sing during the intermission. These movies have been rated "excellent".

Pastor of the church is the Reverend Dennis Moore.

Jordan Baptist

"Blessed are the undefiled in the way, who walk in the law of the Lord."

The Ladies Club will sponsor a program on Sunday night at 7:00. Rev. Winston Jones will be the speaker.

Senior Choir will practice Wednesday, Oct. 14, at 7:30 p. m.

Our hearts were deeply saddened by the death of Mrs. Mattie Trent West. We extend our deepest, heartfelt sympathy to the family.

Mr. William Albert Owen, Mr A. J. West visited in the home of Mr. Mack Pankey, Mr. John Jones, Mrs. Rubella Austin, and Mrs. Hilda Jones.

How To Play 'Bear Bingo'

How do you play 'Bear Bingo'? Take four first graders (from left): Cindy O'Brien, Patricia Thayer, Roy Trent and William Thornton with game director William Dickerson, sistant District fire chief, Va. Div. of Forestry (at right) and Smokey Bear who is making a tour of schools to teach fire safety and have fun, too. The winners are the boys and girls who take home fire safety hints to parents and family and for each contestant in "Bear Bingo" there's a colorful Smokey pin, "I'm Helping Smokey Prevent Forest Fires."

PRESBYTERIAN CHURCHES

M. G. Stimpson, Pastor
APPOMATTOX C.H. –
Sunday School – 10 a.m.
Morning Worship – 11 a.m.
MONDAY–Choir –7 p.m.
Prayer – 8 p.m.
WALKER'S –
Morning Worship –9:45 a.m.
Holy Communion
Sunday School –10:45 a.m.
STONEWALL –
Sunday School – 9:45 a.m.
APPOMATTOX PRESBYTERY TRAINING OPPORTUNITIES:

1. Creative Activities Workshop for teachers and interested persons – at Quaker Memorial Church in Lynchburg on Saturday, October 10, from 10 a.m. to 3 p.m.
2. Stewardship Skillshop–for all who have stewardship responsibilities – at the New Concord Presbyterian Church on next Thurs., Oct. 15 from 6 to 8 p.m.

PRESBYTERIANS TO MEET 7:30 p. m.

Miss Hazel Moon will be the speaker for the joint meeting tonight (Thurs.) of the three circles of the Women of the Church, Appomattox Court House Presbyterian Church.

Meeting time is 7:30 p.m. with president, Mrs. B. G. Anderson, presiding. Circle members are urged to attend and to bring friends.

BECKHAM

OCT. 6 – Mr. Ed Andrews of Roanoke, Mrs. Charles Thomas, Mrs. Melvin Drinkard, Mark Drinkard and Scotty Drinkard visited Mr. and Mrs. Gibbs Martin recently.

Mrs. Gibbs Martin, Mrs. Geraldine Moore, Debbie and Gwen visited Mr. and Mrs. Herbert Moore, Jr. Sunday night.

Mr. and Mrs. John Moore visited Mr. H. O. Martin and Mr. and Mrs. W. C. Story and family Sunday night.

Mr. Eugene Drinkard is spending some time with Mr. and Mrs. L. E. Martin and Mrs. Ashby Martin, convalescing from a recent illness.

Mr. and Mrs. W. C. Story, Tony, Irene and Mr. H. O. Martin motored to Richmond Saturday for the State Fair.

Mrs. Hal Moore spent Monday night with Mrs. Fred Moore and Charlotte.

Ricky Burge spent Sunday night with Ronnie Morris.

Mrs. R. E. Mays is visiting Mrs. Mary Burge for several days.

There was a large attendance for Rally Day at Trinity Church Sunday.

Mr. and Mrs. Larry Stalling visited Mr. and Mrs. Alfred Moore and Timmy during the week end.

APPOMATTOX NAACP QUEEN'S PAGEANT

The closing of the Appomattox Branch NAACP Queen's Pageant drive, scheduled to be held at the Mt. Shiloh Baptist Church Sunday, Oct. 11th, at 3 p.m. has been rescheduled to convene at 7 p.m., same date.

The speaker will be the Executive Secretary of Virginia State Conference NAACP, Mr. W. Lester Banks.

Store Hours
Monday thru Saturday
8 A.M. to 9 P.M.
Open 6 Nights A Week
KINGS SUPERMARKET
DOUBLE S & H GREEN STAMPS EVERY TUESDAY

Pepsi-Colas 8 16 OZ. BOTTLES PLUS DEPOSIT 49¢

QUALITY MOBILEHOMES

Phone: 352–7942

BUY WITH PRESTIGE FROM

USRY INCORPORATED

Route 460 West Appomattox, Va.

USED NOT ABUSED CARS
AT HARD-TO-BEAT PRICES

Buy Finance and Insure Your Car on The Spot Instant Adjustment Throughout The United States -Through MIC

MIC MOTORS INSURANCE CORPORATION

PASSENGER CARS

1970 CHEVELLE
SPORT COUPE – W/V8 Engine – Automatic Transmission – Power Steering – Air Condititon – Radio – White Wall Tires – With Covers – Black Vinyl Roof – W/White Bottom – Only 8,000 Miles – Like New.

1970 CHEVROLET
MONTE CARLO – Sport Coupe – W/350 – 300 H. P. Engine – Automatic Transmission – Power Steering – Radio – White Wall Tires – Forest Green – W/Green Vinyl Roof – 19,000 Actual Miles – Nice.

1968 CHEVROLET
CAPRICE – 4 Door Sport Sedan – W/396 Engine – Automatic Transmission – Air Conditioned – Radio – White Wall Tires – Power Steering & Brakes – Loaded W/Extras (One Owner.)

1966 CHEVROLET
CAPRICE SPORT COUPE – W/396 Engine – Automatic Transmission – Air Condition – Power Steering and Brakes – Radio – Marina Blue – W/Black Vinyl Roof – Extra Clean.

1968 CHEVY II
2 Door Coupe – W/6 Cyl. Engine – Automatic Transmission – Radio – Economy at it's best. – Clean.

1968 CHEVELLE
SPORT COUPE – W/327 Engine – 4 Speed Transmission – Radio – Blue – W/Blue Vinyl Interior – One Owner.

1967 CHEVROLET
BEL – AIR – 4 Door Sedan – W/6 Cylinder Engine – Automatic Transmission – Radio – Maroon with Beige Interior – Clean.

1966 CHEVROLET
CAPRICE – 4 Door Sedan – W/396 Engine – Automatic Transmission – Radio – Power Steering & Brakes – Only 43,000 miles – One Owner.

-TRUCKS-

1967 CHEVROLET
1/2 Ton – 6 Cyl. Engine – W/6 Ft. Fleetside Body – Radio – Custom Cab – Extra Clean.

1965 GMC
2 Ton – W/Tamden Axles – 5 Speed Transmission – 2 Speed Axle.

1961 CHEVROLET
2 Ton – W/14 Ft. Flat Body – 6 Cyl. Engine – 5 Speed Transmission – 2 Speed Axle – Good Condition.

1955 CHEVROLET
1 1/2 Ton Long Wheel Base.

MOSES MOTOR CO., INC.
Moses Street Virginia Dealer License # 3 Appomattox, Virginia

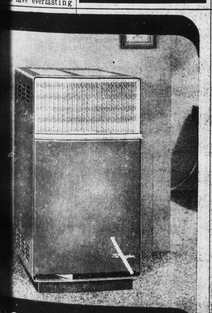

NOW! a SIEGLER Oil Home Heater at a Budget Price!

SIEGLER engineered—SIEGLER built—your choice these new oil home heaters offer high efficiency performance, high quality and styling at a budget priced! Finished in rich, durable bonterone hi-temperature enamel with chrome metal trim. Available in two sizes with or without blower for floor heating performance. Come and start savin'!

APPOMATTOX HARDWARE CO.
APPOMATTOX, VIRGINIA

From the space age laboratories of Lear Siegler, Inc.

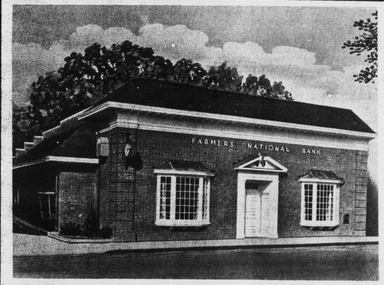

A Checking Account Makes My Homemaking Bookkeeping Easy . . . It gives me a permanent record and receipt for every bill I pay. Lots of convenience . . . prestige, too . . . and with no cost Special Checking Account, there's no minimum balance required.

• CHECK THESE ADDITIONAL BANKING SERVICES
Savings Accounts • Bank-By-Mail • Savings Certificates • Trust Service
Mortgage Loans • Safety Deposit Boxes • Personal Loans • Money Orders

Farmers National Bank
YOUR HOME-OWNED AND OPERATED BANK
APPOMATTOX, VIRGINIA

Member Federal Deposit Insurance Corporation
Member Federal Reserve System